SECTION 29, T.7N., R.2W., S.L.B. & M.

IN PLAIN CITY & WEBER COUNTY

TAXING UNIT: 19, 21, 44

SCALE 1" = 400'

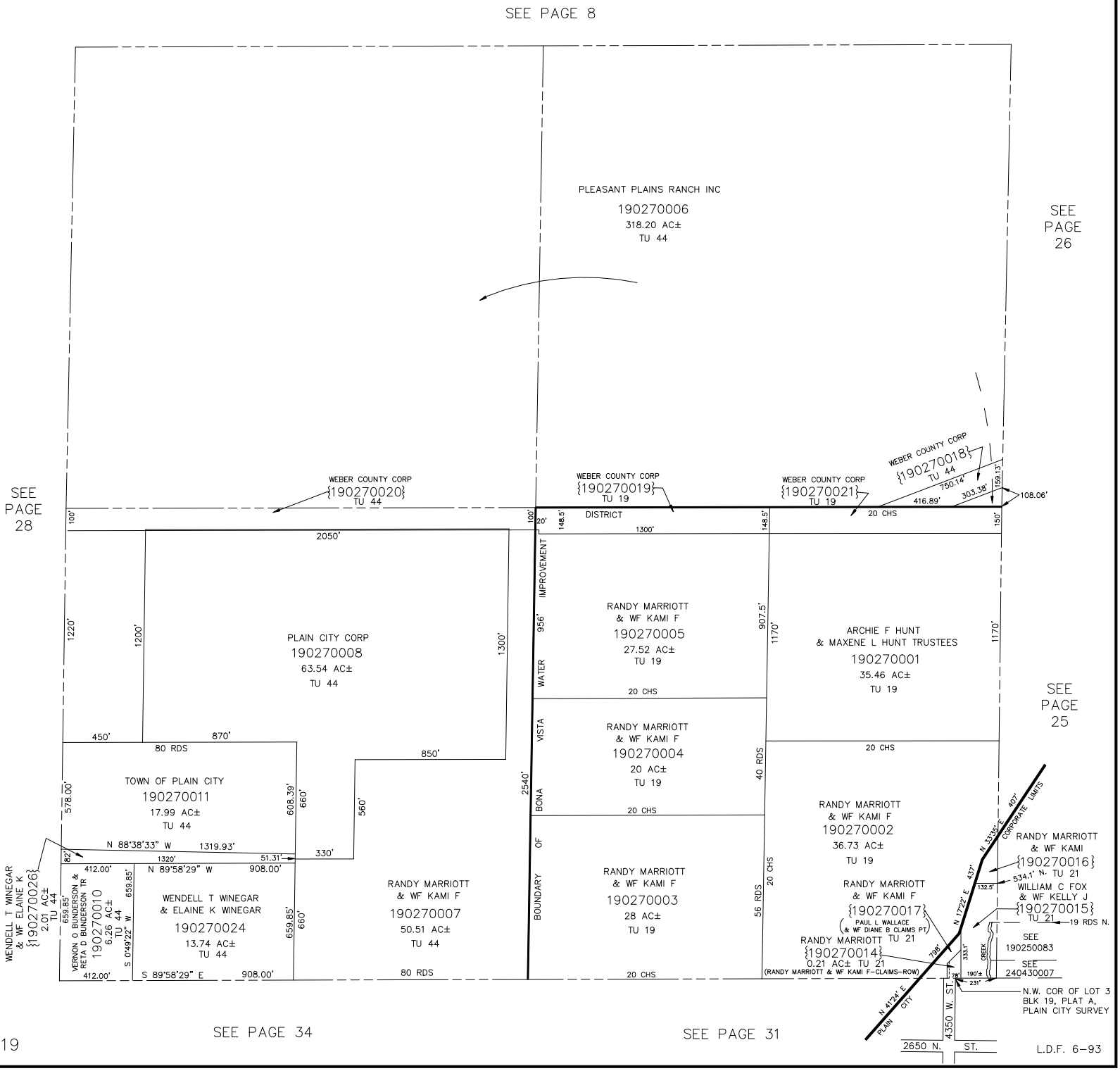

L.D.F. 6-93